

SOUTH ELEVATION

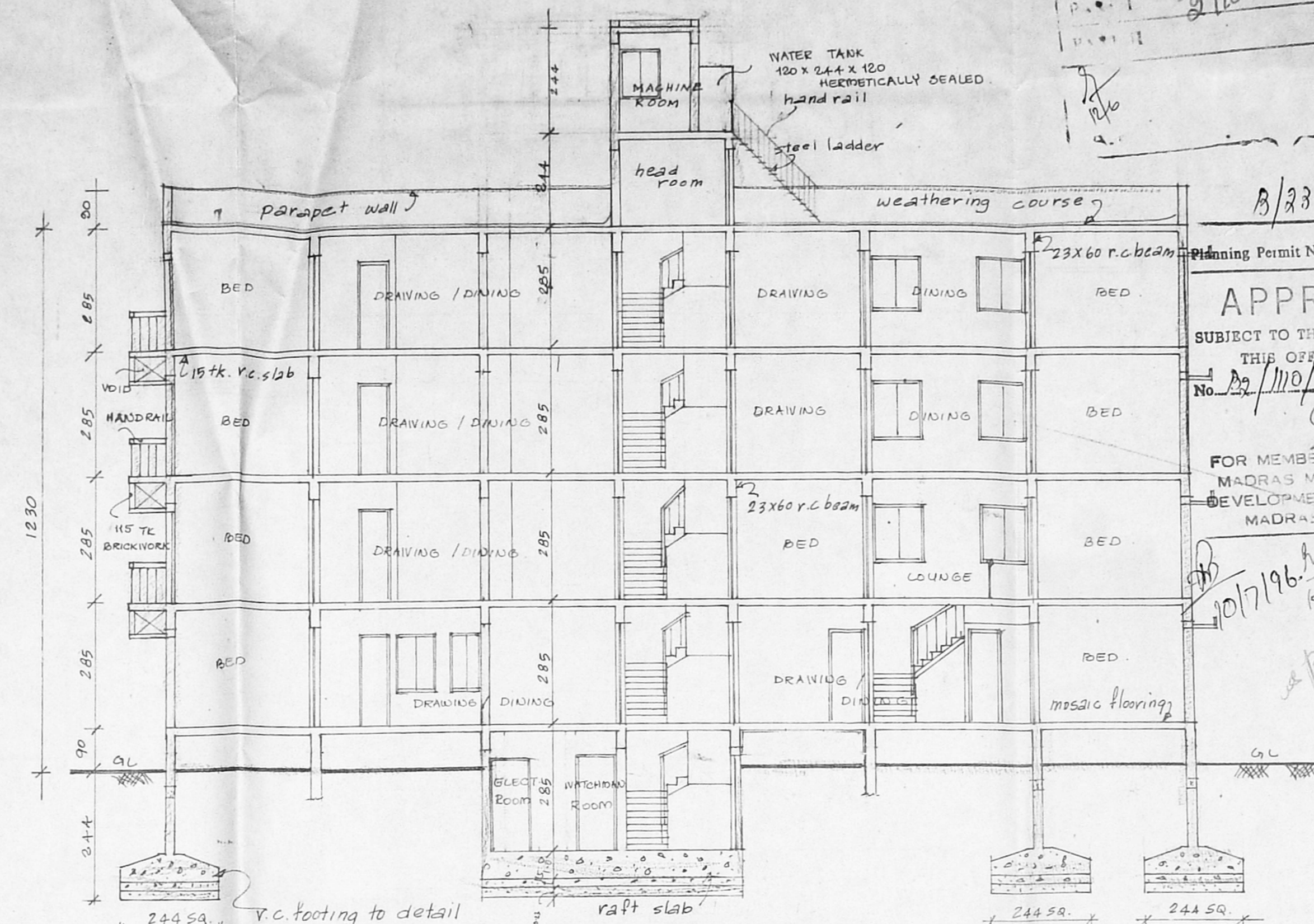

SECTION 'AA'

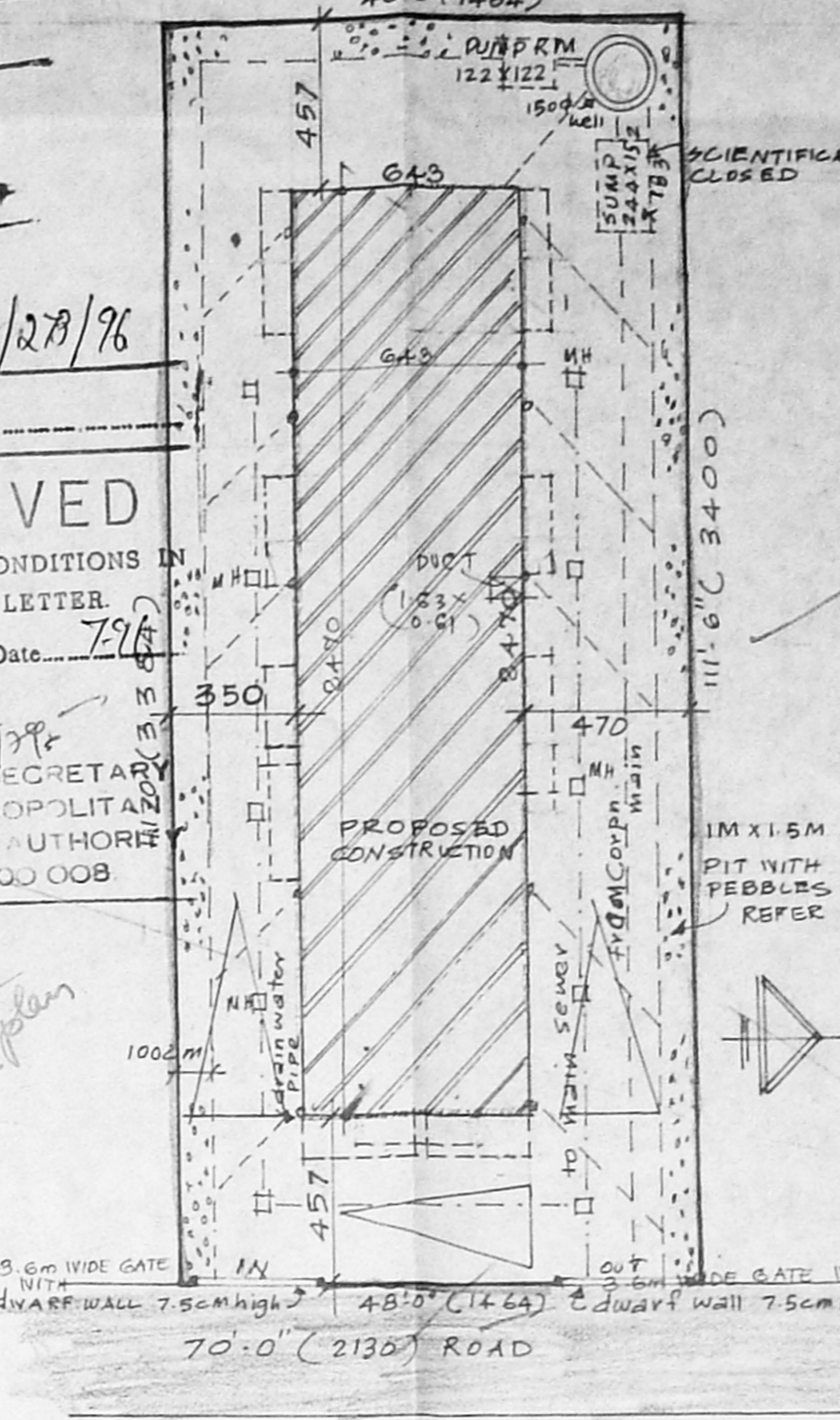

SITE PLAN

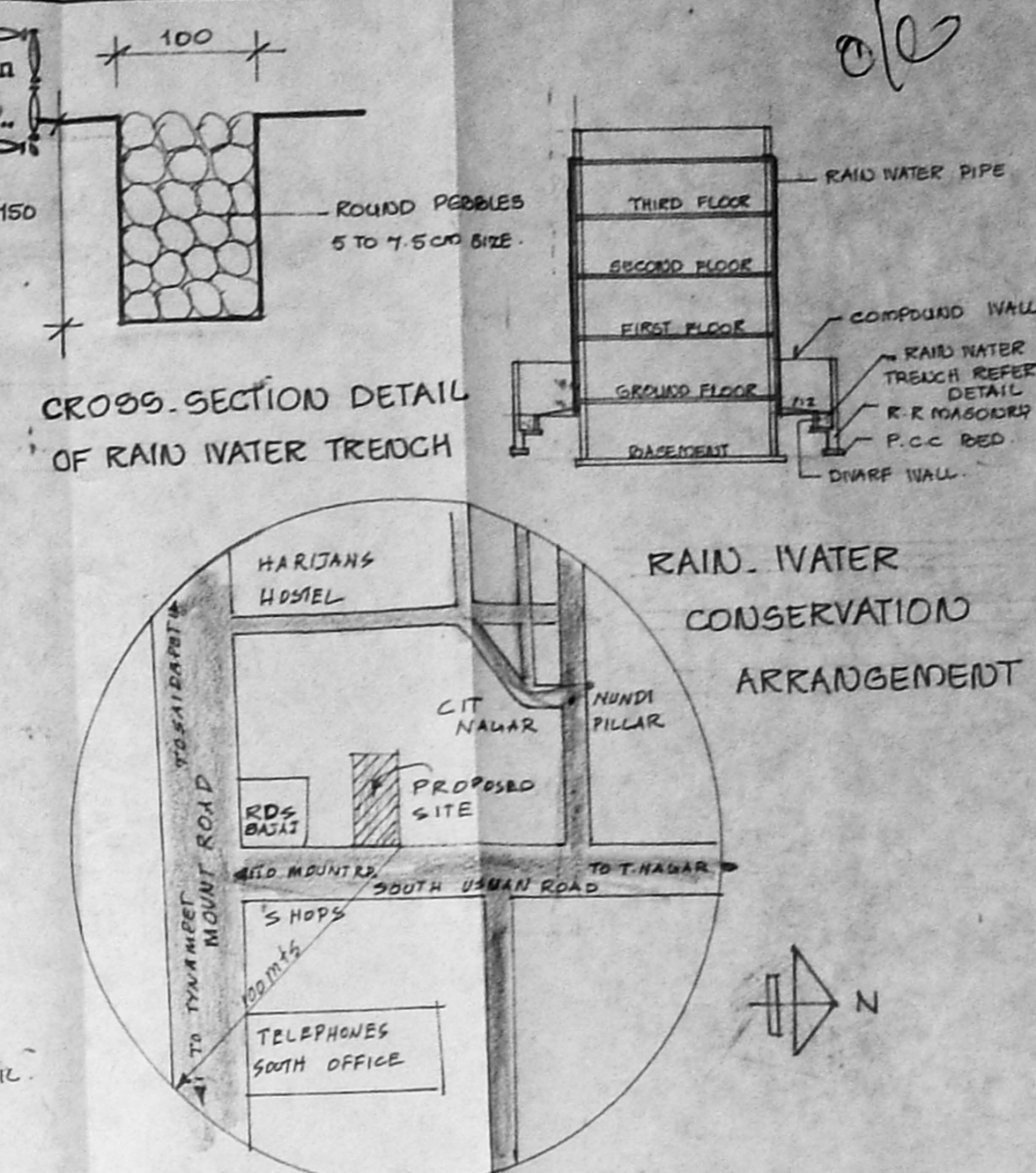

CROSS-SECTION DETAIL OF RAIN WATER TREACHER
RAIN WATER CONSERVATION ARRANGEMENT

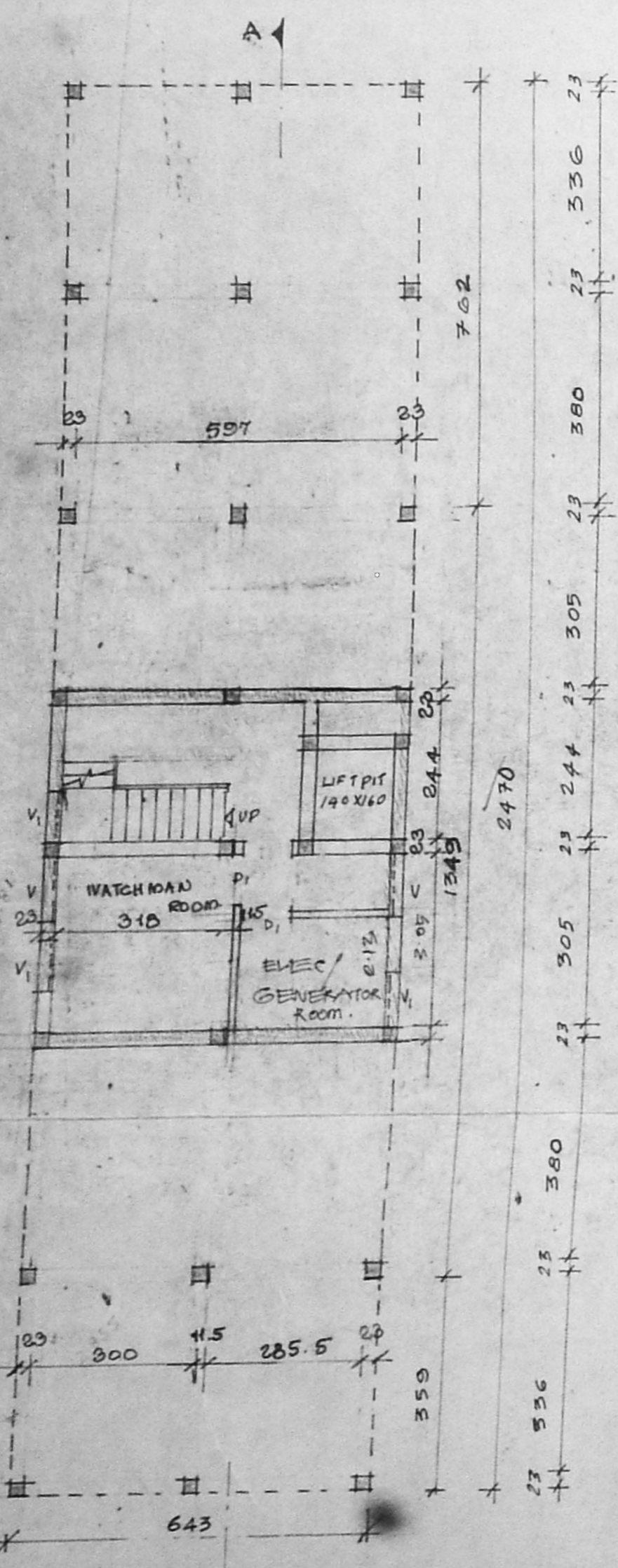

BASEMENT FLOOR PLAN

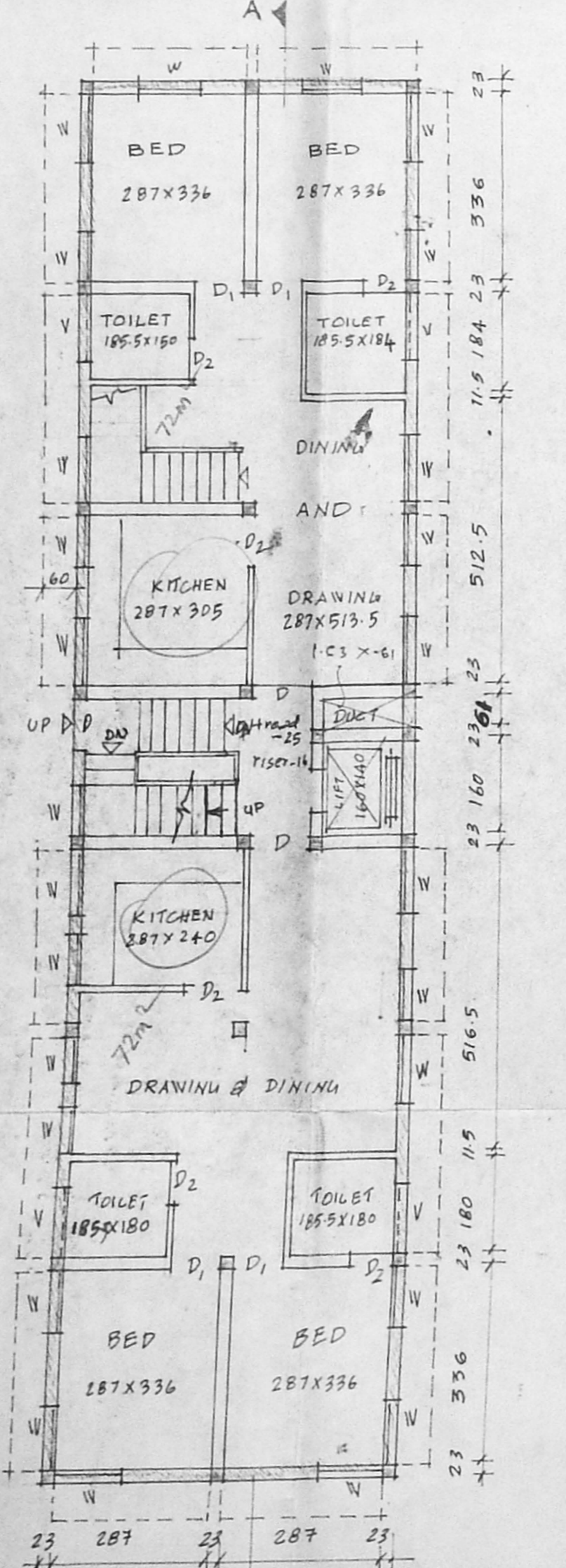

GROUND FLOOR PLAN

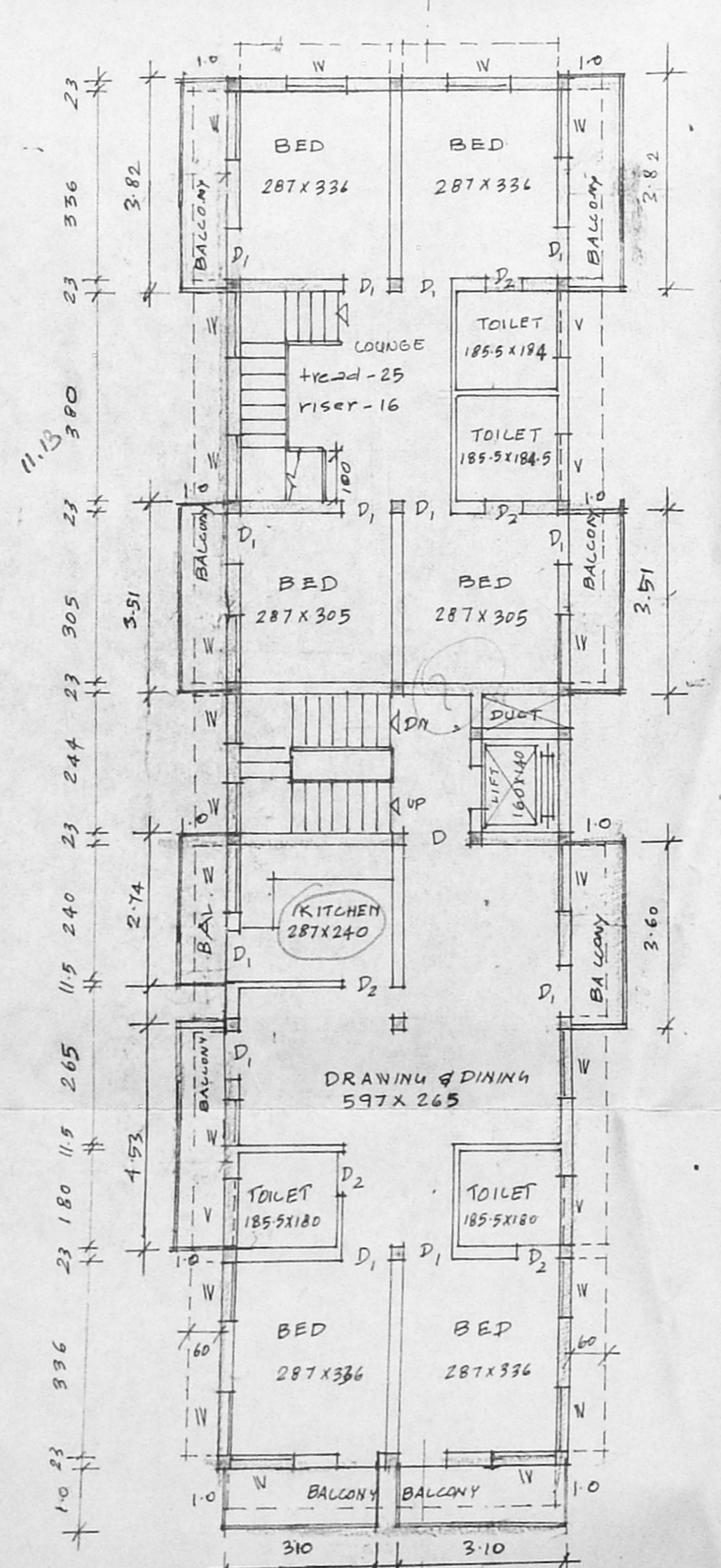

FIRST FLOOR PLAN

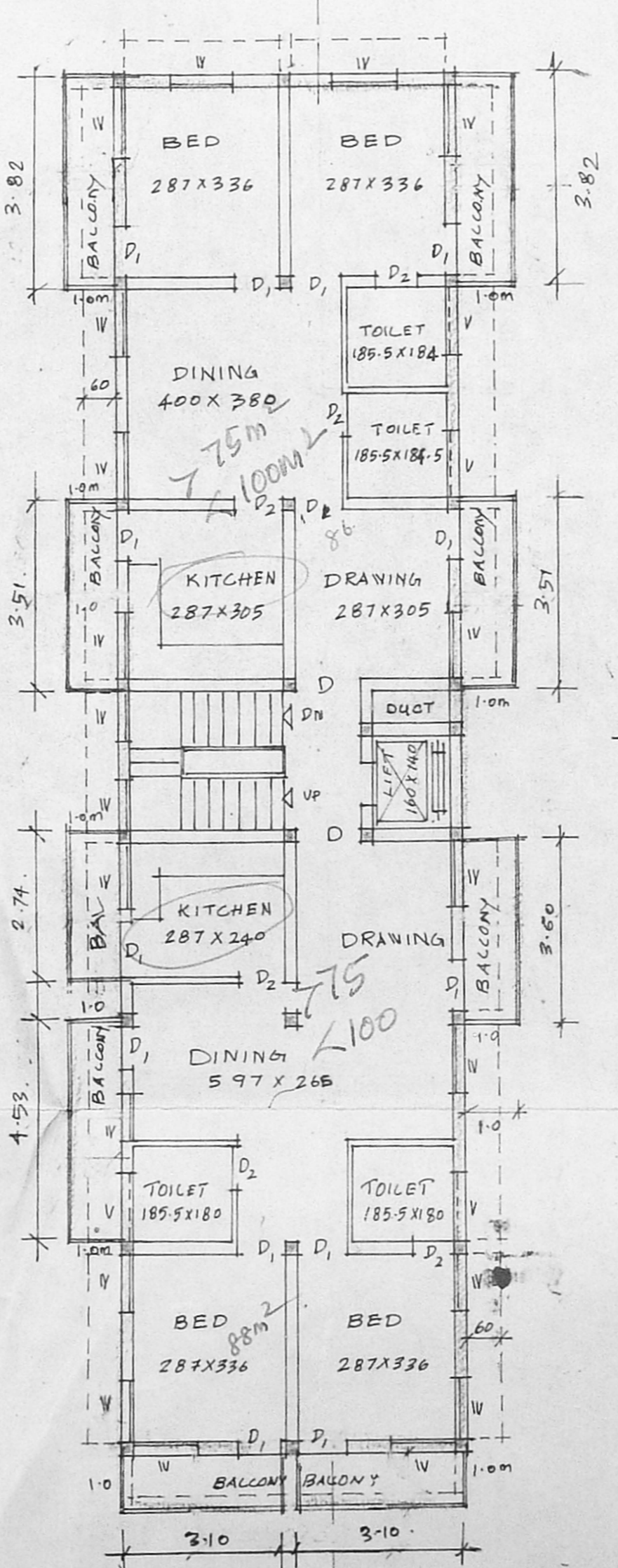

TYPICAL FLOOR (2nd & 3rd) PLAN

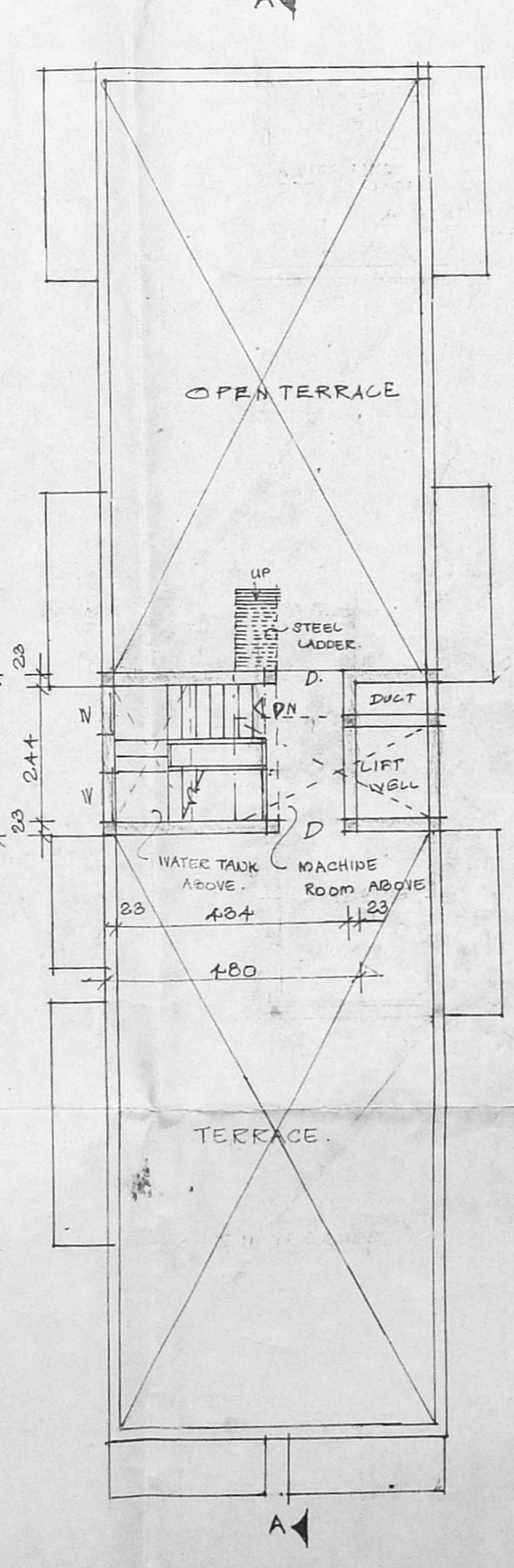

TERRACE FLOOR PLAN

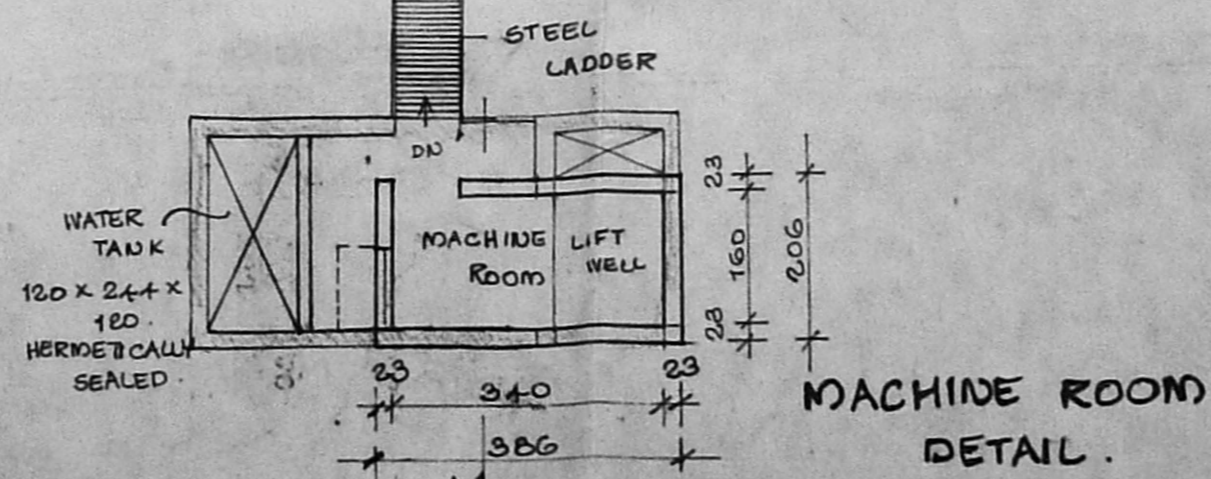

MACHINE ROOM DETAIL

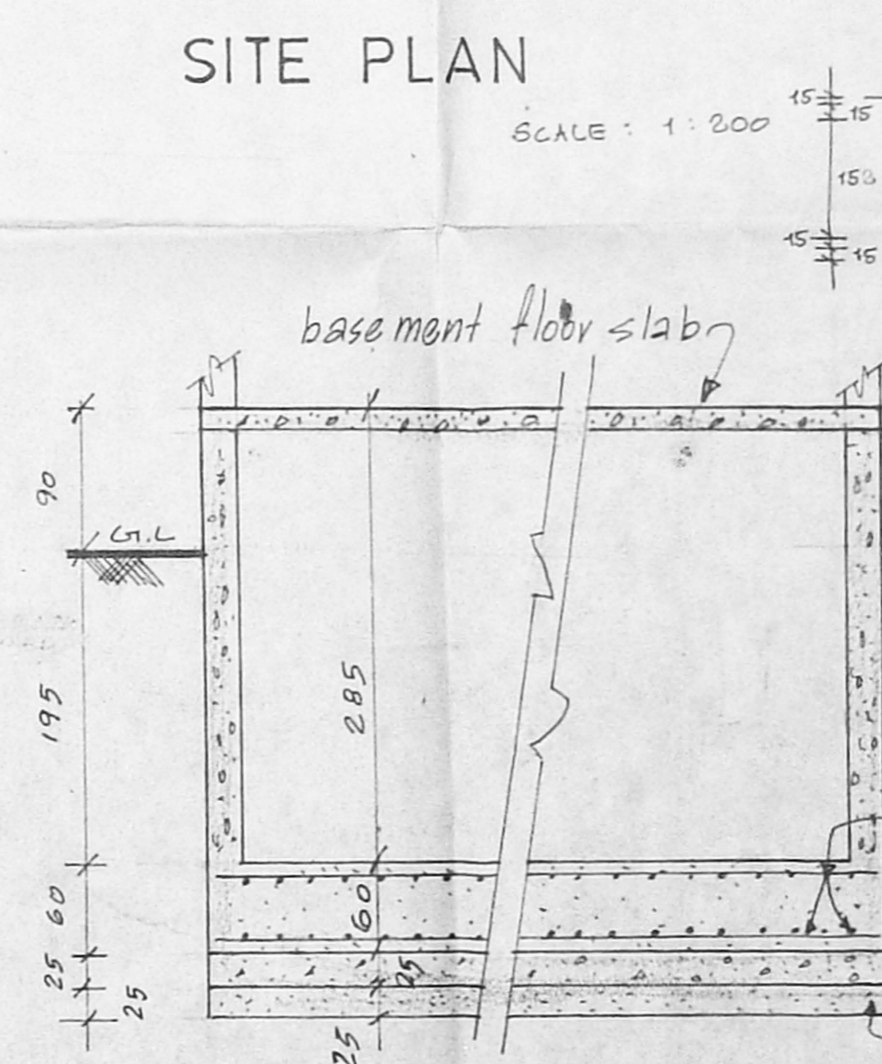

DETAIL OF RAFT SLAB

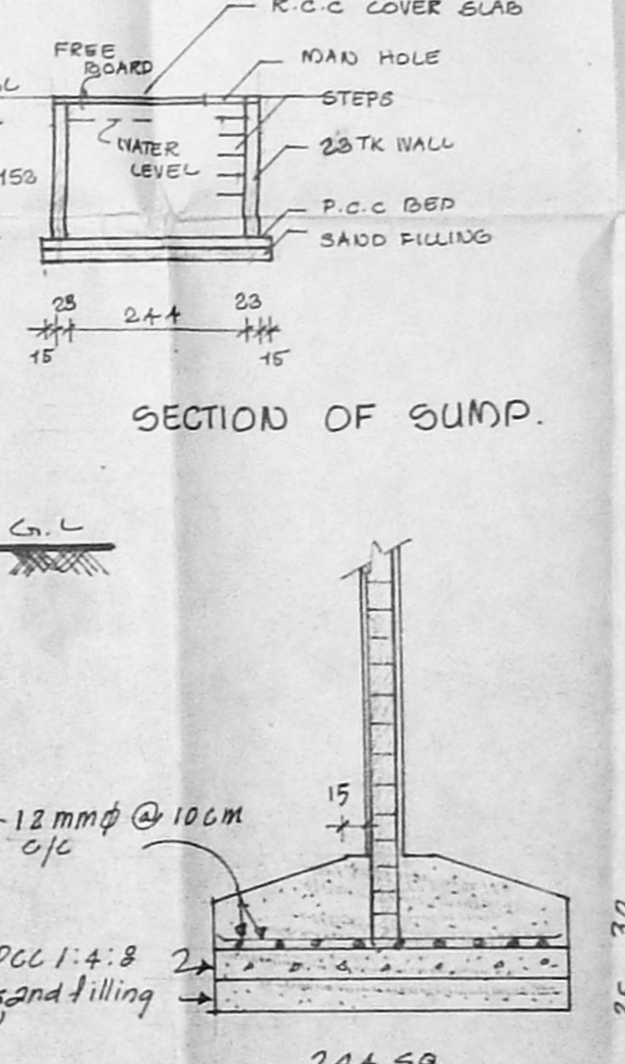

RC FOOTING DETAIL

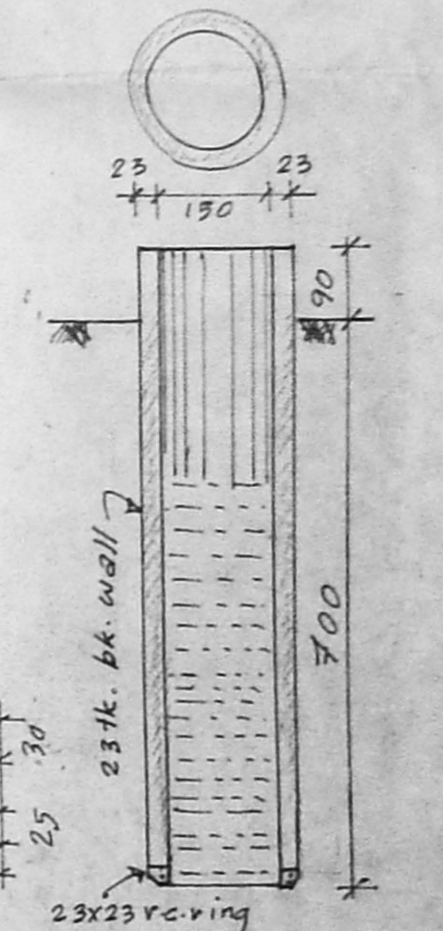

PLAN & SECTION OF WELL

SCHEDULE OF JOINERY

D	- COUNTRY WOOD DOOR	- 105 X 210
D ₁	- " " " "	- 90 X 210
D ₂	- " " " "	- 75 X 210
W	- COUNTRY " WINDOW	- 120 X 210
V	- COUNTRY " VENTILATOR	- 120 X 60
V ₁	- " " " "	- 90 X 60

AREA DETAIL

AREA OF THE PLOT	436.28
AREA OF THE BASEMENT FLOOR	22.56
AREA OF THE GROUND FLOOR	157.82
AREA OF THE SECOND FLOOR	189.55
AREA OF THE THIRD FLOOR	189.55
TOTAL	726.47

REFERENCE

- PROP. BLDG. SHOWN THUS
- EXIG. ROAD SHOWN THUS
- BOUNDARY LINE SHOWN THUS
- SEWER LINE (PROP.) SHOWN THUS
- WATER LINE (PROP.) SHOWN THUS

NO. OF CARS PARKED = 3 No.

PLAN SHOWING THE PROPOSED RESIDENTIAL FLATS IN DOOR No 53, I st MAIN ROAD, TS No. 20, BLOCK No 13, AT CIT NAGAR WEST GOVERNMENT FORM VILLAGE. MADRAS. 35. PLOT No 10

Signature: *Khurshed Ahmed*
 Signature: *Mohammed Ali*
 Mohammed Ali, CA 94117638
 (Reg. No. C.A. 15417738)
 33-A, JULESS STREET
 FURASAI, MADRAS-600 007